Projet de : M. et Mme ADOUARD Guy

23/06/2020

PCMI 1
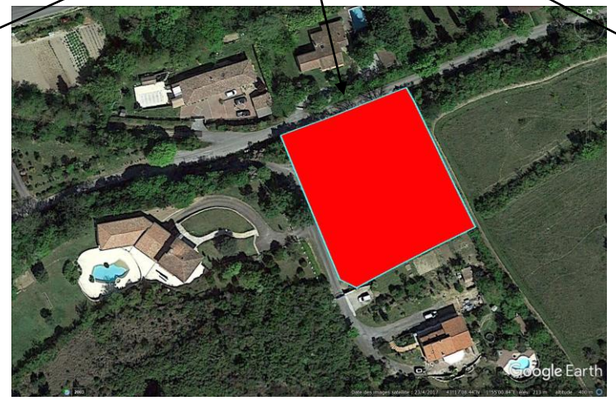
PROJET